

## **Front End Loader FAMILIARISATION CHECKLIST**

Pre start checks completed (attached checklist)

### **Instruments and controls:**

1. Lower components & assemblies identified
2. Battery Isolator Switch identified & demonstrated
3. Hydraulic and fuel tank identified
4. Battery, fuse and tool box identified
5. Operators Cabin components & equipment identified
6. Operators manual identified and demonstrated
7. Engine Temperature Gauge identified
8. Tachometers identified
9. Fuel level Gauge identified
10. Instrument Panel Switches, Warning Lamps & Indicators identified
11. Driver controls identified & demonstrated. Gear selection demonstrated
12. Parking Brake switch identified & demonstrated
13. Cabin controls, components, and switches identified
14. Safety devices identified & understood
15. Operators cab house keeping expectations explained
16. Daily/weekly grease points located
17. All functions identified & demonstrated safely
18. Practical driving test demonstrated competently
19. Practical hazard identification
20. Practical pre-operational procedures demonstrated competently
21. Practical operation demonstrated competently
22. Practical operation test demonstrated competently

Document Owner IQA	Uncontrolled Copy once printed	Issue Date 19/08/2021
	Last printed 25/08/2021 5:38:00 AM	Page 1 of 2

**23. Practical post operational procedures demonstrated competently**

**24. Practical post operational checks demonstrated competently**

**25. Environmental spill containment and action on spills discussed/demonstrated**

**Operators Name:** \_\_\_\_\_

**Date:** \_\_\_\_\_

**Signature:** \_\_\_\_\_ **ID#:** \_\_\_\_\_

- **I understand my duty of care as an operator to carry out pre-operation, daily routine and logbook checks.**
- **I understand and have sighted the manufacturer’s instructions and guide lines for the safe operation of this front end loader**
- **In the event of being unsure of the task, I will request further training or instructions before performing the task.**

**Operators Comments:** \_\_\_\_\_

**Trainer assessor:** \_\_\_\_\_

**Signature:** \_\_\_\_\_

**Date:** \_\_\_\_\_

**I \_\_\_\_\_ have observed \_\_\_\_\_ undertaking all required operations of the Make \_\_\_\_\_ Model \_\_\_\_\_ Front End Loader to the safety requirements as stipulated in the training package.**

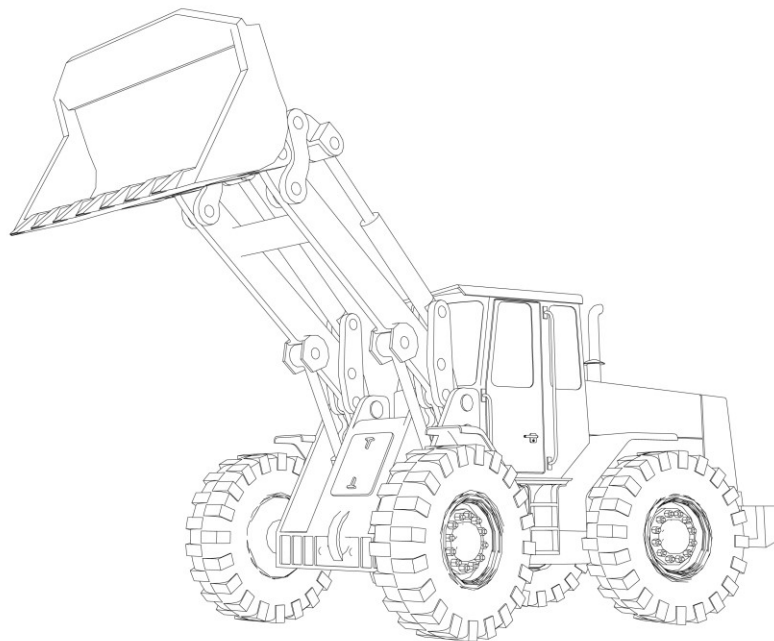

Document Owner IQA	Uncontrolled Copy once printed	Issue Date 19/08/2021
	Last printed 25/08/2021 5:38:00 AM	Page 2 of 2